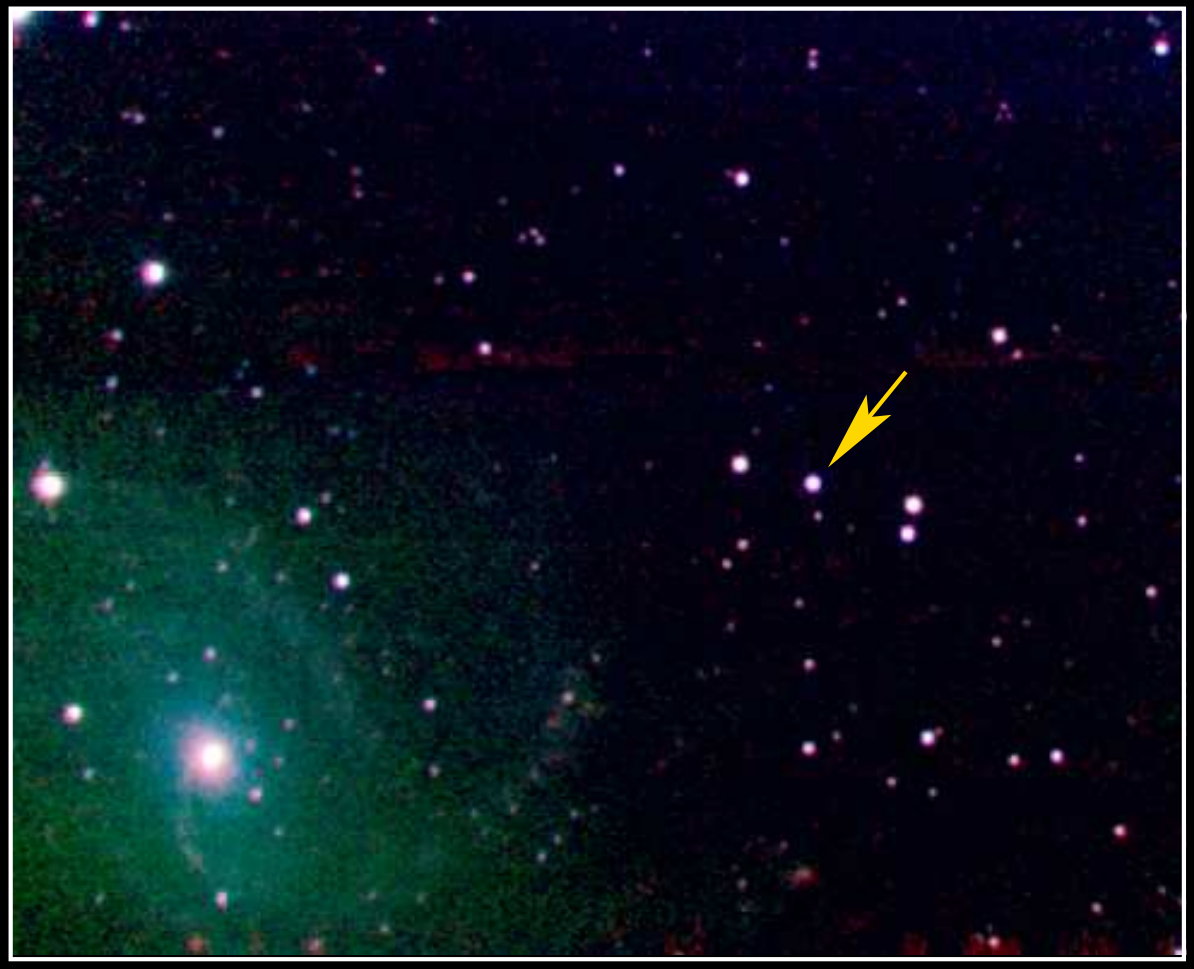

PAIRITEL Observation of SN2004et