Radio pointing solutions: pnt.07oct04

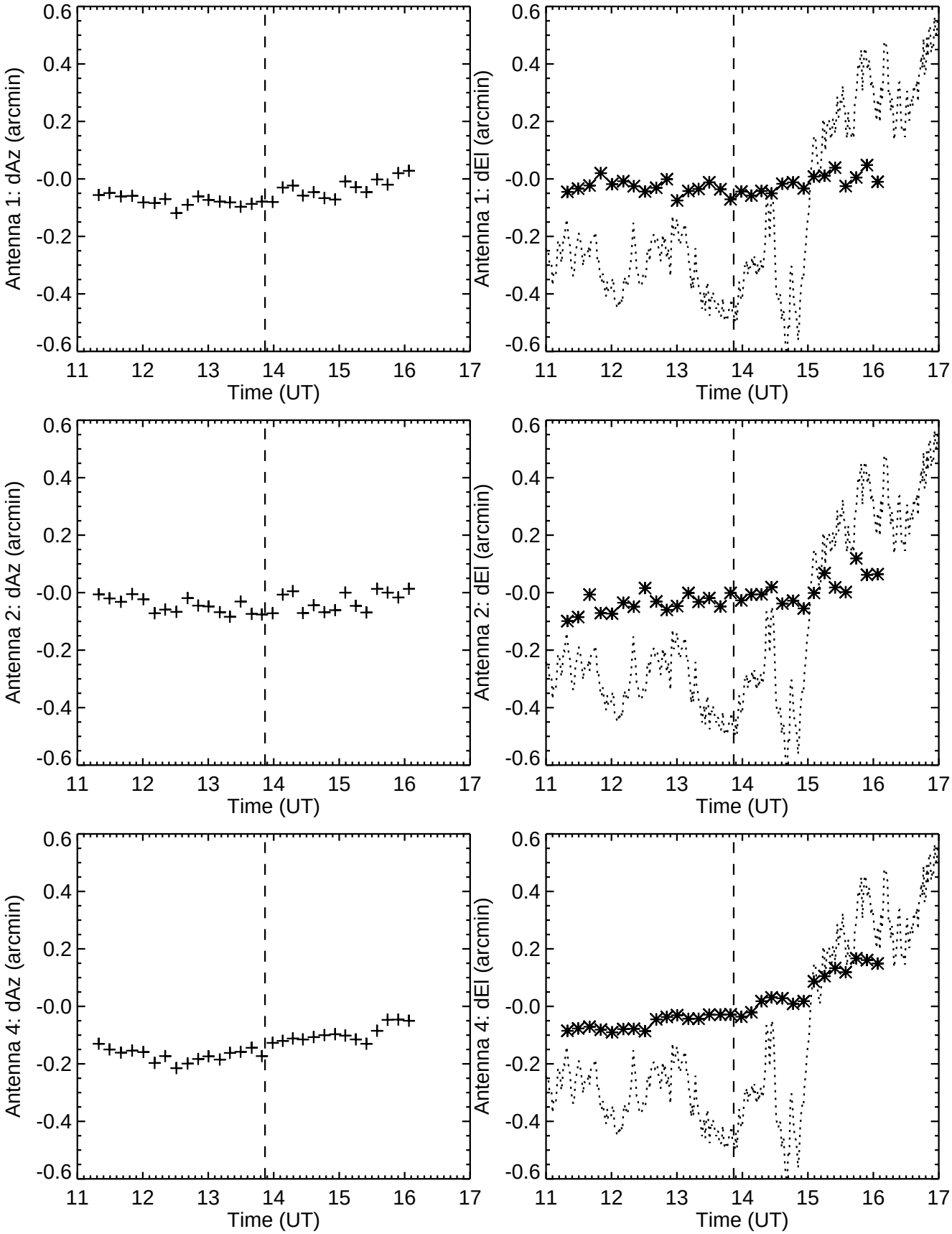

Temperature range 11.2 - 14.6 K

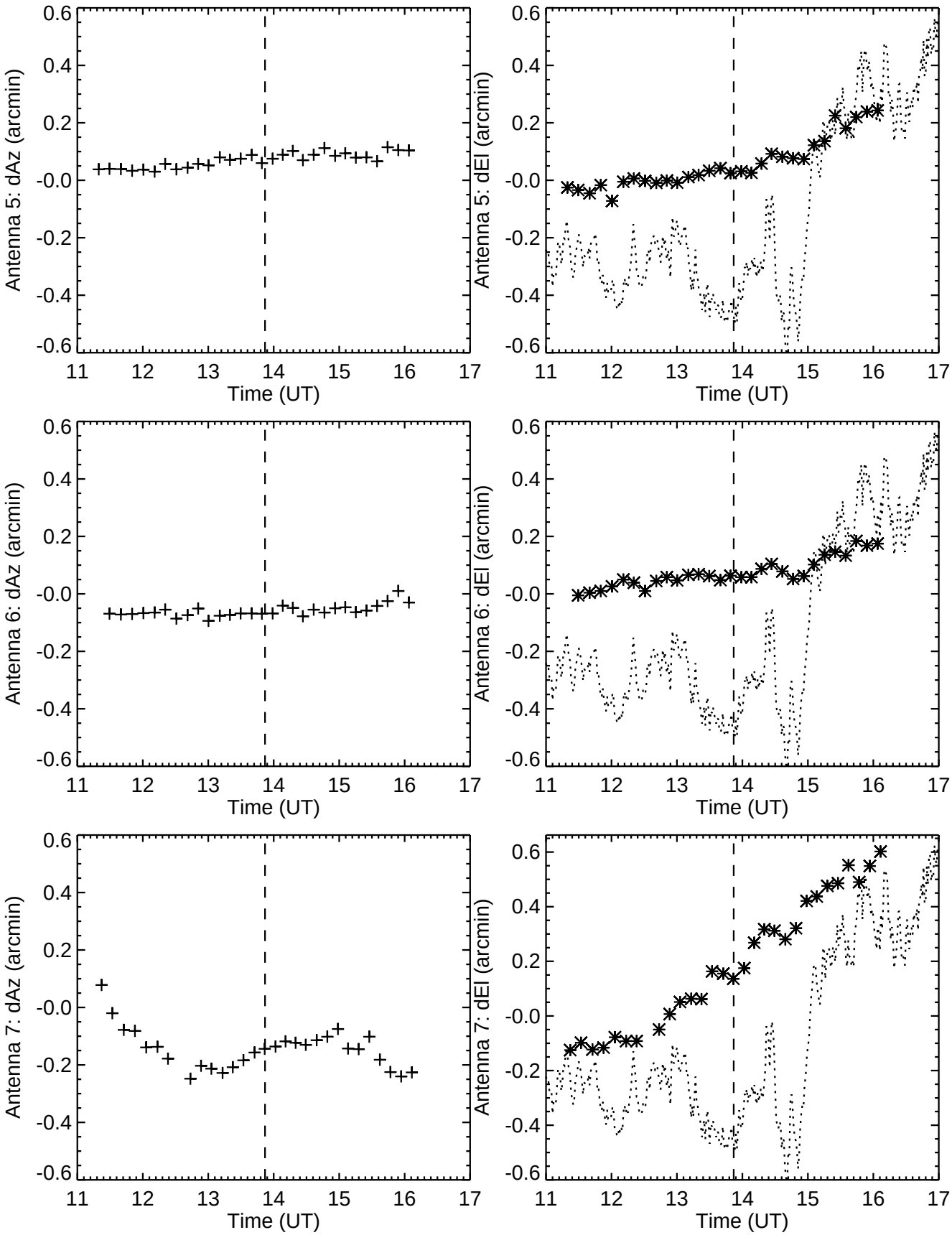
Antenna 5: dAz (arcmin)
Antenna 5: dEl (arcmin)
Antenna 6: dAz (arcmin)
Antenna 6: dEl (arcmin)
Antenna 7: dAz (arcmin)
Antenna 7: dEl (arcmin)
Time (UT)
0.6
0.4
0.2
-0.0
-0.2
-0.4
-0.6
11
12
13
14
15
16
17

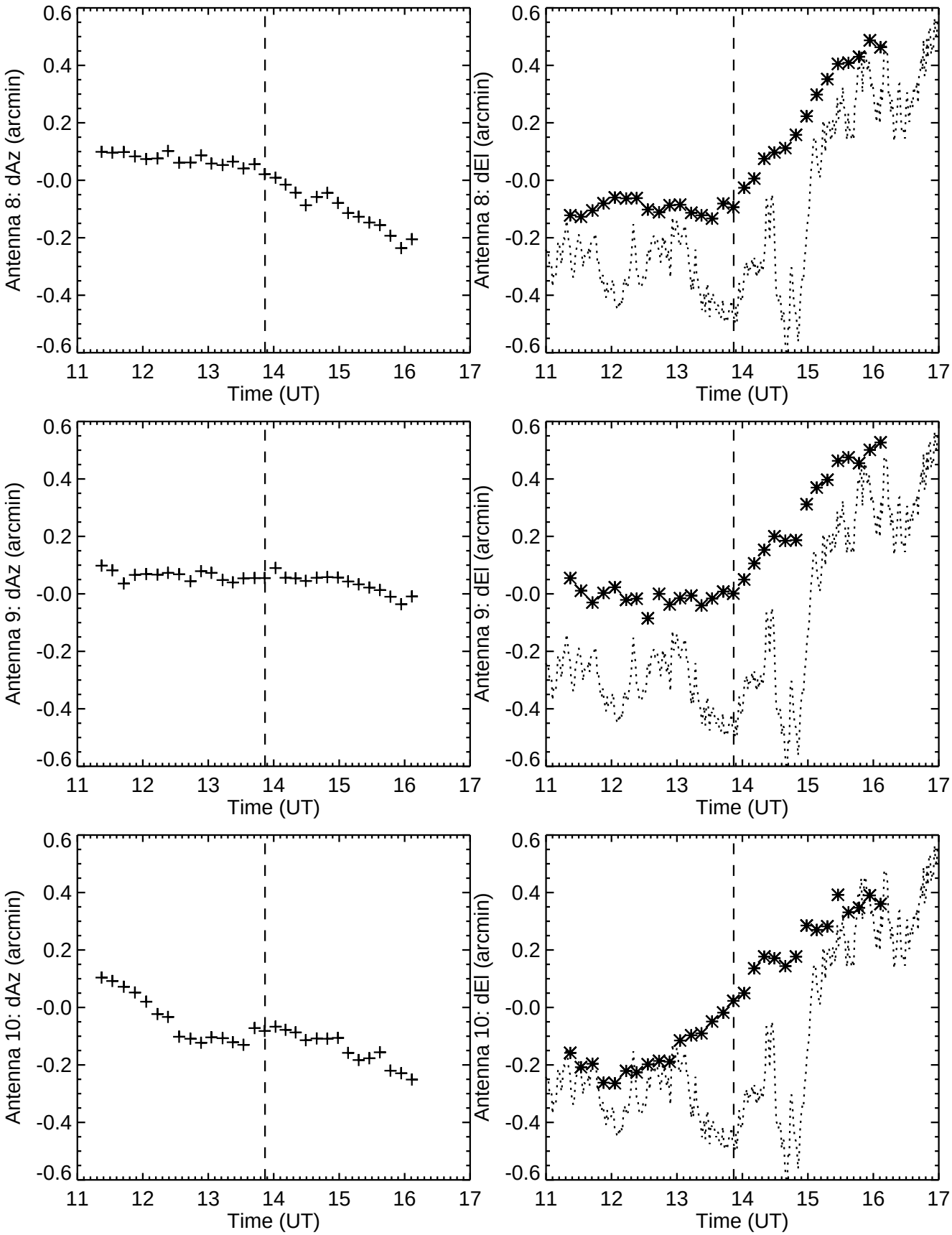
Antenna 8: dAz (arcmin)
Antenna 8: dEl (arcmin)
Antenna 9: dAz (arcmin)
Antenna 9: dEl (arcmin)
Antenna 10: dAz (arcmin)
Antenna 10: dEl (arcmin)
Time (UT)
0.6
0.4
0.2
-0.0
-0.2
-0.4
-0.6
11
12
13
14
15
16
17

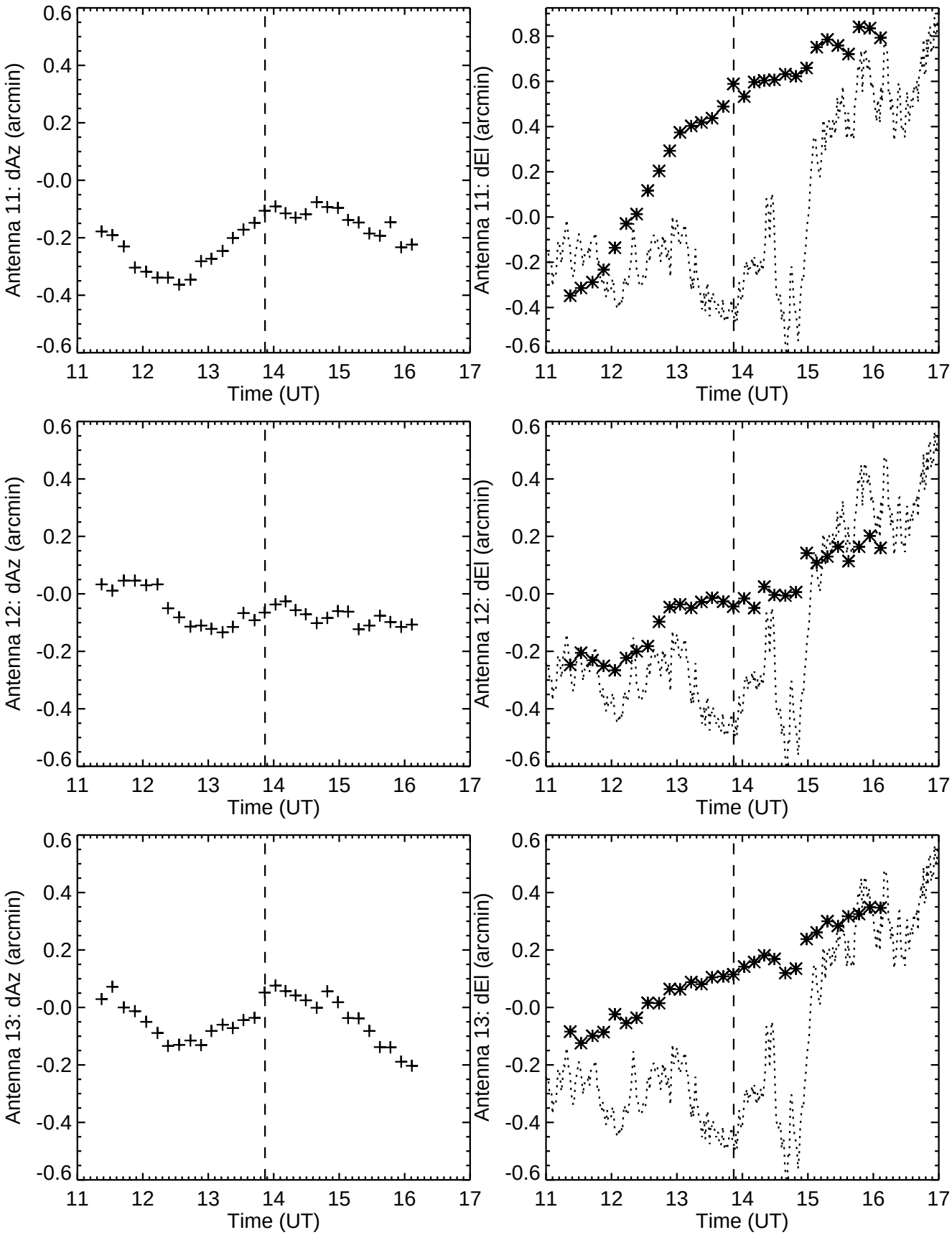
Antenna 11: dAz (arcmin)
Antenna 11: dEl (arcmin)
Antenna 12: dAz (arcmin)
Antenna 12: dEl (arcmin)
Antenna 13: dAz (arcmin)
Antenna 13: dEl (arcmin)
Time (UT)
0.6
0.4
0.2
-0.0
-0.2
-0.4
-0.6
0.8
11
12
13
14
15
16
17

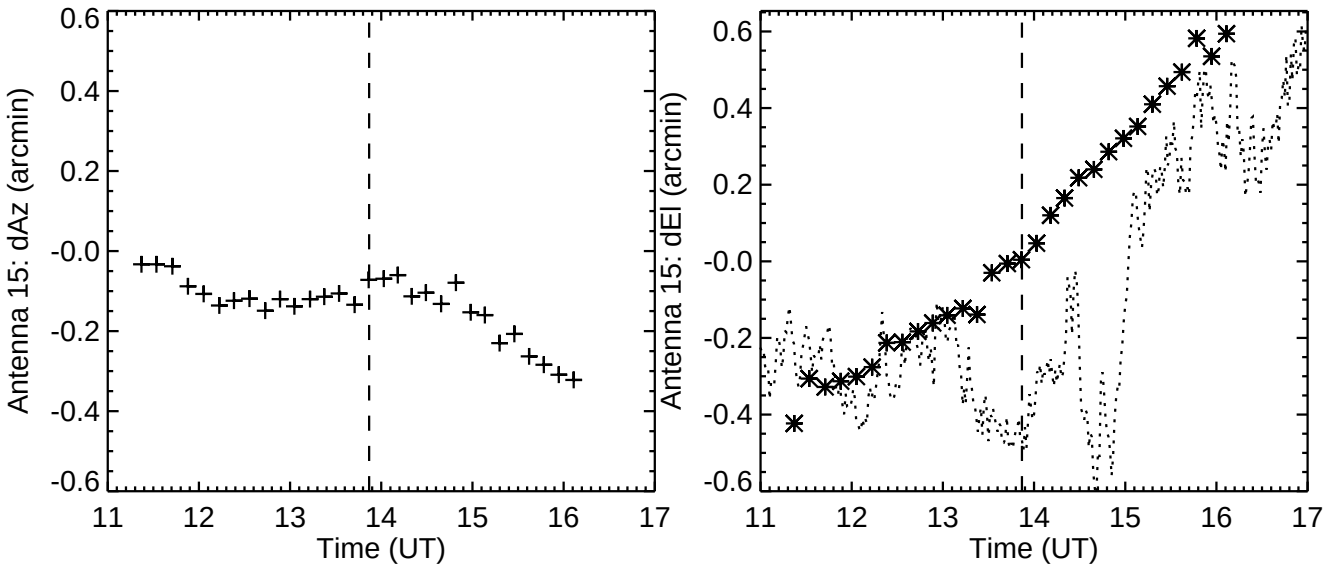
Antenna 15: dAz (arcmin)
Time (UT)
Antenna 15: dEl (arcmin)
Time (UT)